

Prenatal Sonographic Diagnosis of Rare Fetal Anomaly

Vaishali Dhawan^{1*}, Ashwini Rathod², Shilpa Sanjeev Choudhary²

¹Department of Radiodiagnosis, Jawaharlal Nehru Medical College, Wardha, Maharashtra, India, ²Department of Radiodiagnosis, Datta Meghe Institute of Medical Sciences, Nagpur, Maharashtra, India

SECTION 1 – QUIZ

Case report

A 24-year-old primigravida lady came for a routine prenatal ultrasound at 26 weeks of gestation. Ultrasonography showed polyhydramnios (amniotic fluid index was 26 cm) and a cardiac anomaly as evaluated on the gray scale [Figures 1 and 2] and

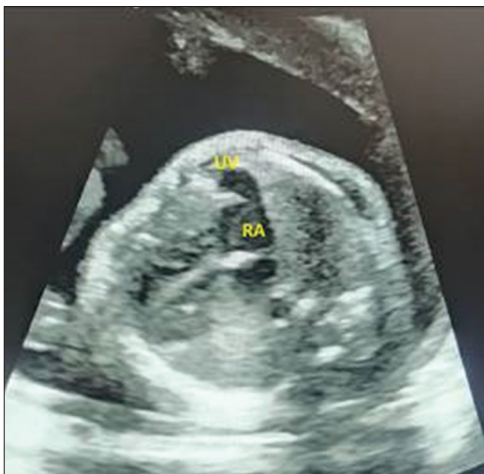

Figure 1: Gray scale image of fetal heart shows mild dilated right atrium

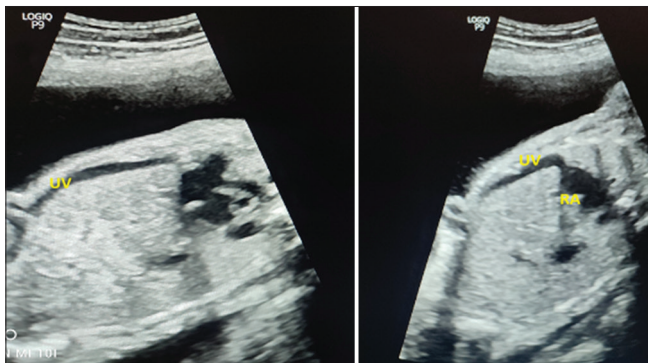

Figure 2: Gray scale image shows abnormal vessel draining into right atrium

color Doppler images [Figure 3]. There were no other structural anomalies seen.

WHAT IS YOUR DIAGNOSIS?

Declaration of patient consent

The authors certify that they have obtained all appropriate patient consent forms. In the form, the patient has given her consent for her images and other clinical information to be reported in the journal. The patient understands that her name and initials will not be published, and due efforts will be made to conceal her identity, but anonymity cannot be guaranteed.

Financial support and sponsorship

Nil.

Conflicts of interest

There are no conflicts of interest.

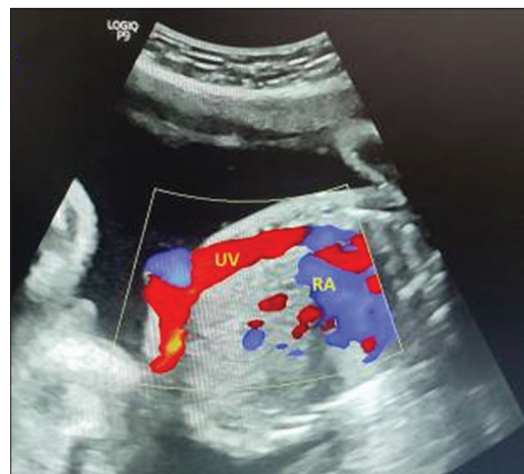

Figure 3: Colour Doppler image shows abnormal vessel draining into right atrium

Address for correspondence: Dr. Vaishali Dhawan, Department of Radiodiagnosis, Jawaharlal Nehru Medical College Sawangi (Meghe), Wardha - 442 001, Maharashtra, India. E-mail: vaishalidhawan@rediffmail.com

Received: 07-04-2023 Revised: 29-04-2023 Accepted: 08-05-2023 Available Online: 01-09-2023

Access this article online

Quick Response Code:



Website:
<https://journals.lww.com/jmut>

DOI:
10.4103/jmu.jmu_37_23

This is an open access journal, and articles are distributed under the terms of the Creative Commons Attribution-NonCommercial-ShareAlike 4.0 License, which allows others to remix, tweak, and build upon the work non-commercially, as long as appropriate credit is given and the new creations are licensed under the identical terms.

For reprints contact: WKHLRPMedknow_reprints@wolterskluwer.com

How to cite this article: Dhawan V, Rathod A, Choudhary SS. Prenatal sonographic diagnosis of rare fetal anomaly. J Med Ultrasound 2024;32:193.